

**PLAN SHOWING THE EXTENSION OF R.C.C TERRACED BUILDINGS IN GOVT. I.T.T
CAMPUS AT R.S.NO: 101/4 SANKARAPURAM, KALLAKURICHI TALUK,
VILLUPURAM DISTRICT.**

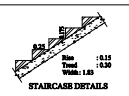
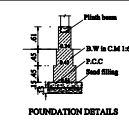
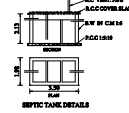
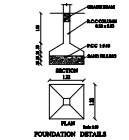
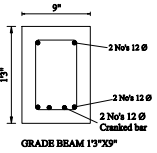
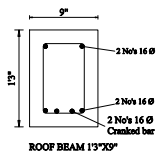
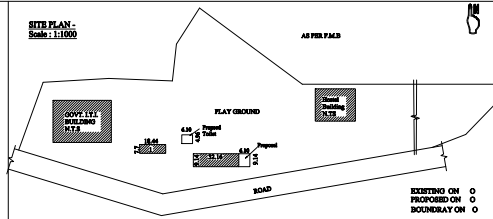
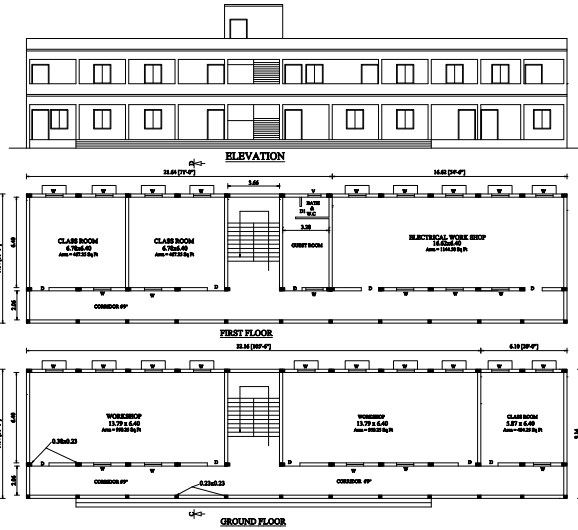

AREA DETAILS

TOTAL AREA	: 702.00 CENTS
Est. O.F.AREA	: 142.00 Sqm
Pro. F.F.AREA	: 1528.00 SR
Pro. O.F.AREA	: 142.00 Sqm
Pro. F.F.AREA	: 1528.00 SR
Pro. O.F.AREA	: 294.00 Sqm
Pro. F.F.AREA	: 3165.00 SR
Pro. F.F.AREA	: 198.00 Sqm
Pro. F.F.AREA	: 2130.00 SR
Pro. TOILET AREA	: 30.20 Sqm
Pro. TOILET AREA	: 325.00 SR

EXTENSION AREA DETAILS

O.F.AREA	: 55.75 Sqm
F.F.AREA	: 600.00 SR
F.F.AREA	: 152.00 Sqm
F.F.AREA	: 1635.00 SR

APPLICANT

ENGINEER

APPROVAL

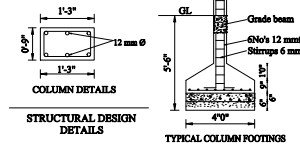

- JOBBERY DETAILS**
1. D DOOR 1.30 x 2.10
 2. D1 DOOR 0.75 x 2.10
 3. WINDOW 1.22 x 1.37
 4. V VENTILATOR 0.75 x 0.69

Scale: 1: 100
All Dimensions are in Meters

